



Post-installation document

Sales order no.:

Company:

Contact:

Postcode: Date:

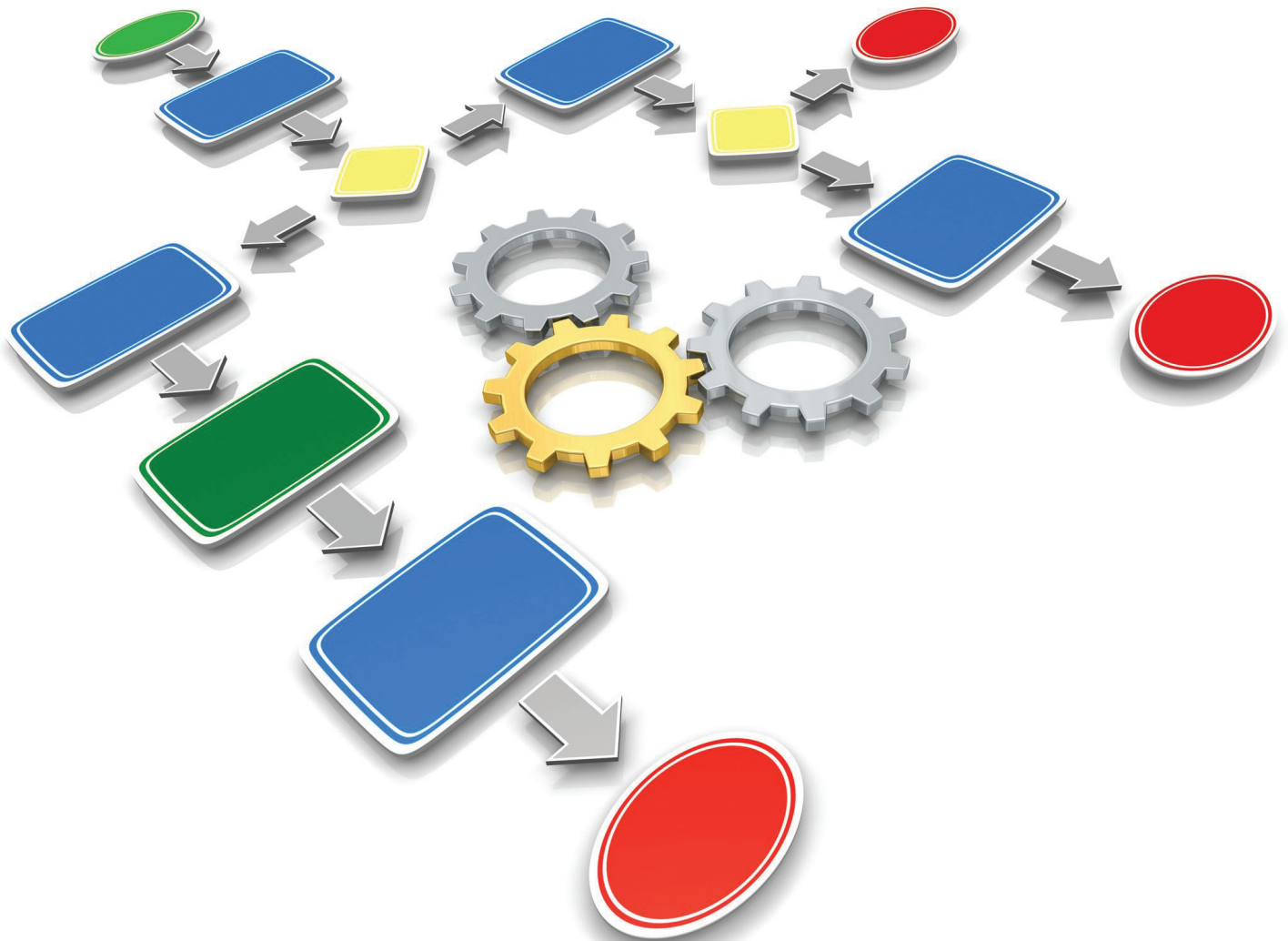

For more information about timeware® products,
version updates, datasheets and reports, please refer
to the timeware® community website:

www.timeware.org

We acknowledge the intellectual property rights of third parties,
trade marks and brand names used within this document.

NMD³ Ltd

www.timeware.org
+44 (0)1706 659368

Contents:

1. System Layout / IT Information
2. timeware[®] Windows client
3. Personnel
4. Absence Management
5. Attendance
6. Access Control
7. Job Costing
8. Cost Centre Analysis
9. Fire Alarm Roll-Call
10. Assembly Points
11. ADP (Attendance Display Panel)
12. Reports and Exports
13. Lone Worker
14. Dashboards
15. TWC (timeware[®] web client)
16. Absence Management
17. Attendance
18. ADP (Attendance Display Panel)
19. ESS (Employee Self Service)
20. Absence Management
21. Attendance
22. Job Costing
23. Cost Centre Analysis
- General
24. Payroll Integration
25. Groupings
26. Users
27. Training
28. Customisation





Introduction

The following pages provide timeware® customer care with information about how well the system was installed and its general performance. Please supply as much detail as possible.

Many thanks

Simon Birchall

Simon Birchall

Managing Director timeware® (UK) Ltd

3 Fieldhouse Road
Rochdale
Lancashire
OL12 0AD



4. timeware® Windows client: Absence Management





7. timeware[®] Windows client: Job Costing





14. timeware® Windows client: Dashboards



Lined writing area consisting of multiple horizontal lines.



27. General: Training

Lined area for writing.

